

Sedona Fire District Station #6



**6-Month
Response
Retrospective**

Station 6

- Opened at the end of April 2014
- All Response data is taken from the 6 months prior to November 1st, 2014.
- Data is compared/contrasted to the same time period (May-October) in 2013.
 - Captures seasonal trends and similar traffic patterns

Station 6 Calls for Service
April 24 - October 31, 2014

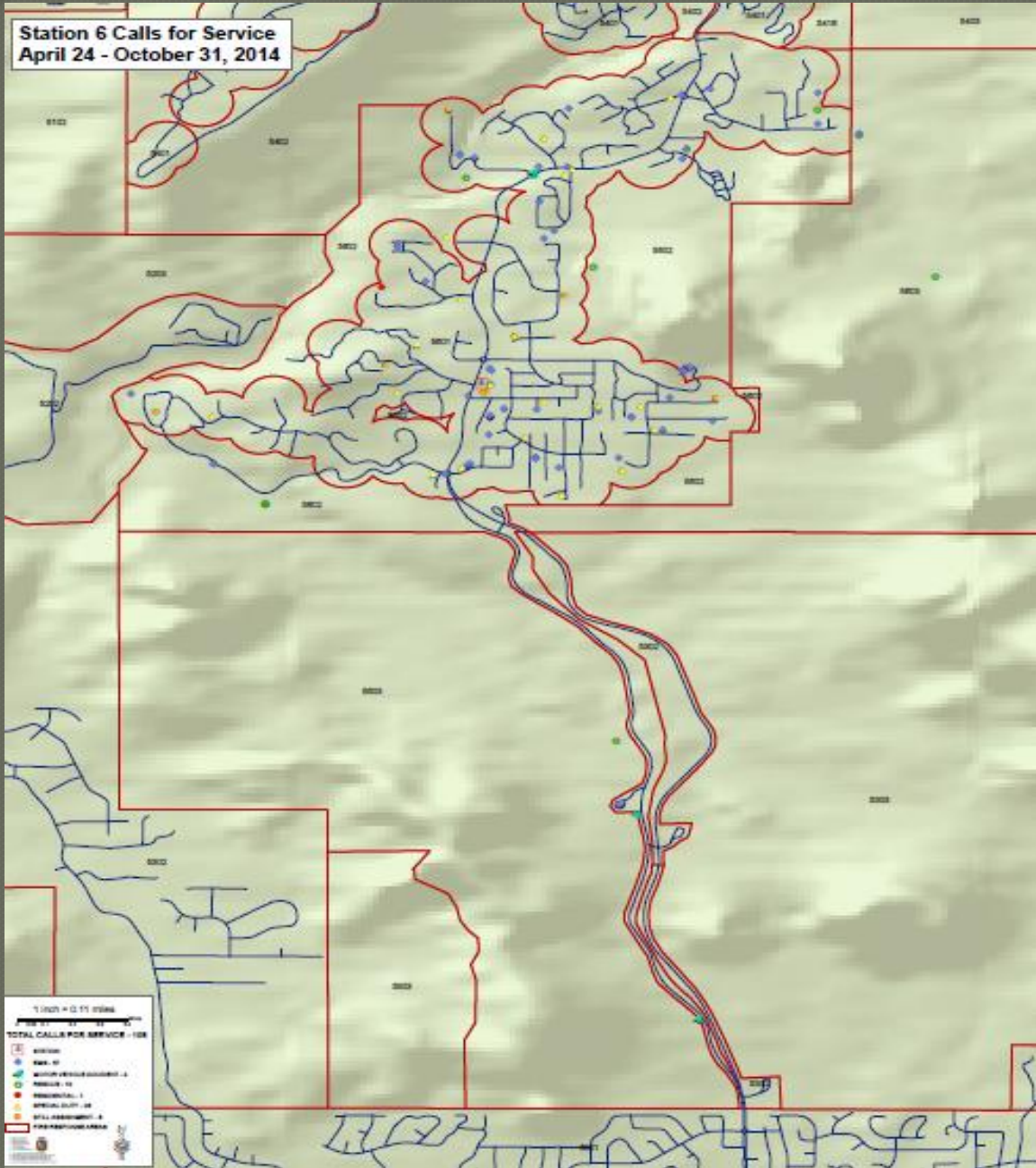

Station 6 Calls For Service within First-Due Areas

1 inch = 0.11 miles

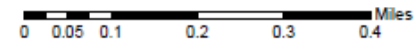

TOTAL CALLS FOR SERVICE - 108

- S STATION
- + EMS - 57
- + MOTOR VEHICLE ACCIDENT - 4
- + RESCUE - 10
- + RESIDENTIAL - 1
- + SPECIAL DUTY - 28
- + STILL ASSIGNMENT - 8
- FIRE RESPONSE AREAS



Delaware State Police
Office: 1000 North
Main Street, Dover, DE 19901
www.delawarestatepolice.com



This map has been provided for informational purposes only. It is not intended to be used as a legal document. The State of Delaware is not responsible for any errors or omissions in this map. © 2014 Delaware State Police.

Station 6 – North Section of First-Due

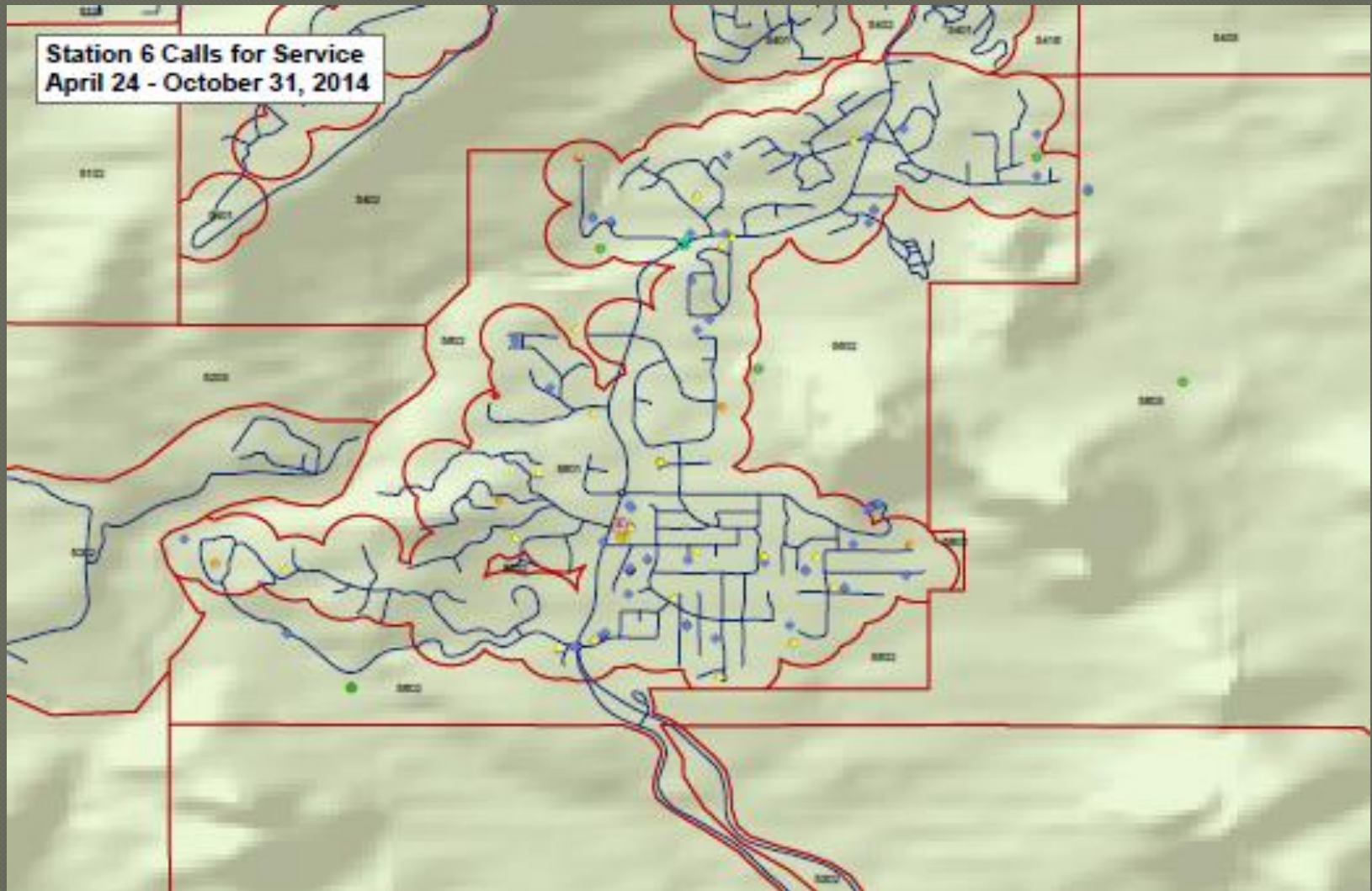

Station 6 – South Section of First-Due



Station 6

Calls For Service within First-Due Areas

EMS Calls	57	
Motor Vehicle Collisions	4	
Rescue	10	
Residential Fires	1	
Special Duty Assignments	28	
Still Assignments		8
<u>Total:</u>	<u>108</u>	

Station 6- Responses Outside of First-Due

1 inch = 0.6 miles
STATION 6
RESPONSE BY AREA
APRIL 24 - OCTOBER 31, 2014

- STATION 1 - 28
- STATION 2 - 1
- STATION 3 - 99
- STATION 4 - 20
- STATION 5 - 10
- STATION 8 - 2
- COTTONWOOD - 1
- MONTEZUMA RIMROCK - 2

Station 6 Unit
Operations Section
Montezuma, Arizona 86046
www.station6.org
www.station6.org



This map has been provided for informational purposes only and is not intended to be used for any other purpose. It is not a warranty, representation, or endorsement. The Station 6 Operations Section is not liable for any loss or damage resulting from the use of this map.

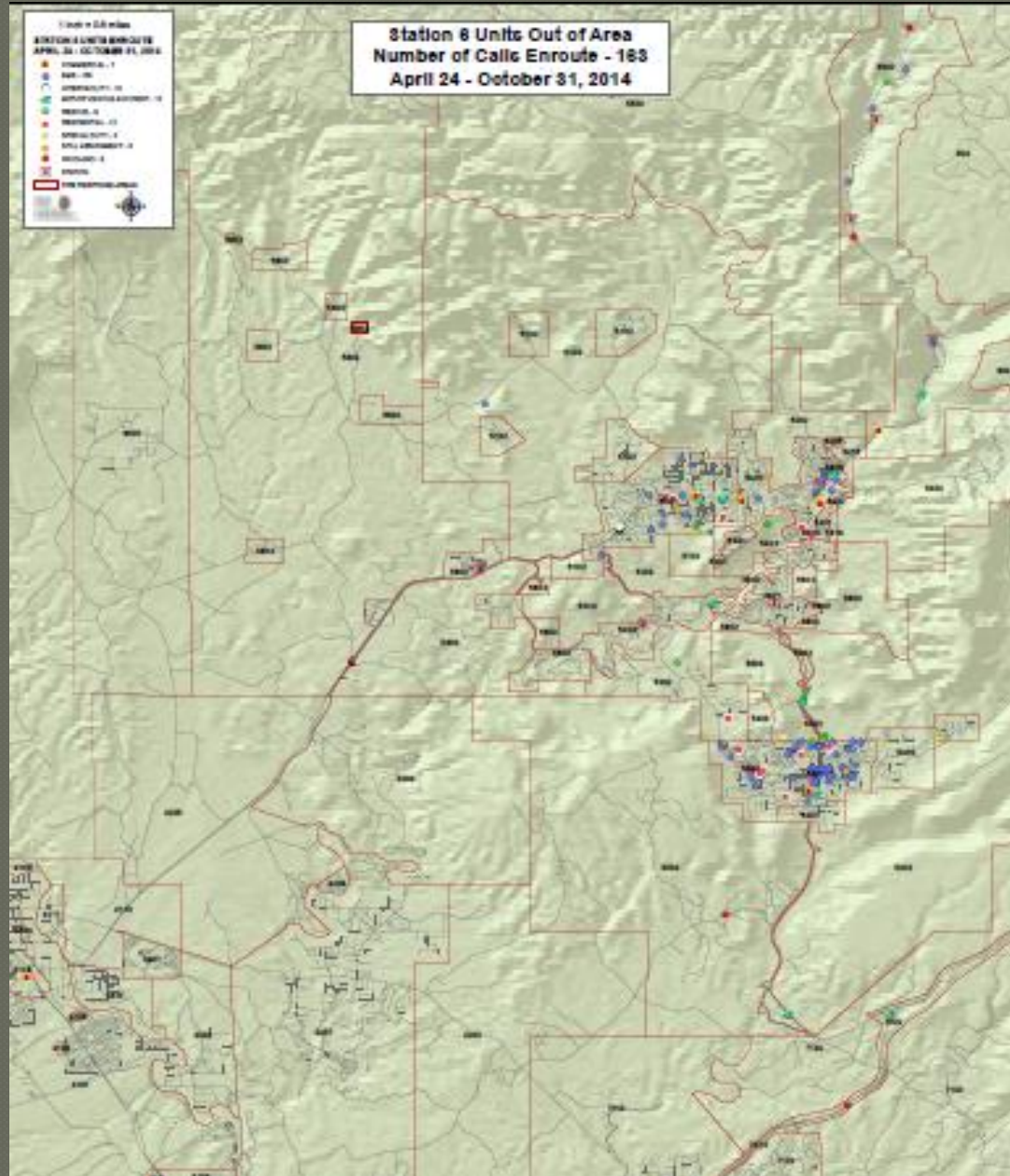
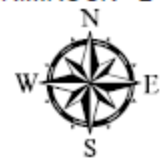

Station 6-

Responses Outside of First-Due

- **Total Responses to areas other than 1st-Due – 163**

- **EMS 103**

- **ITFX 10**

- **MVC 12**

- **Rescue 9**

- **Commercial Fires 7**

- **Residential Fires 12**

- **Special Duty 2**

- **Still Assignment 3**

- **Wildland Fire 5**

North Half of Station 6 Responses - Areas Other than First-Due

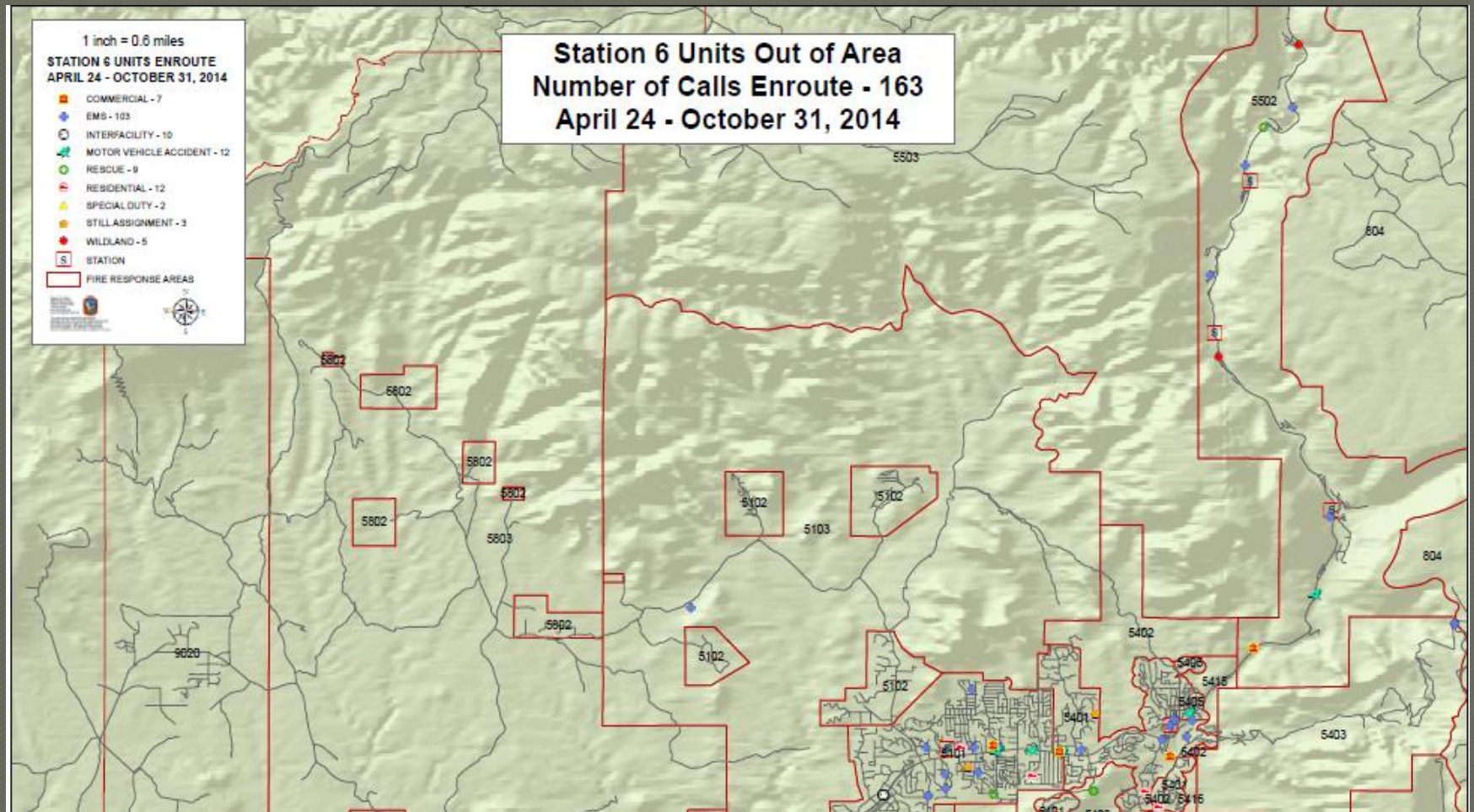

South Half of Station 6 Responses - Areas Other than First-Due

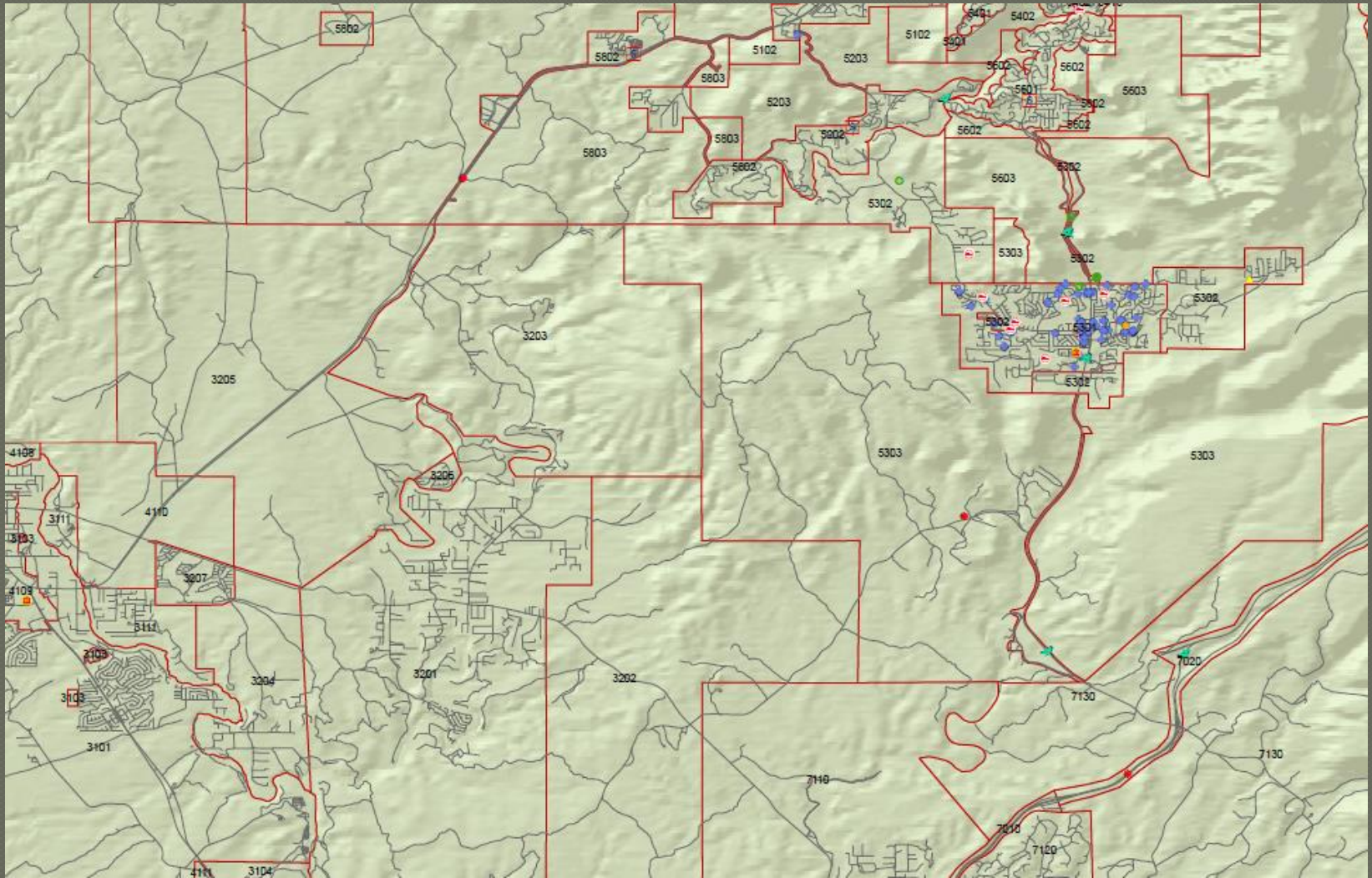

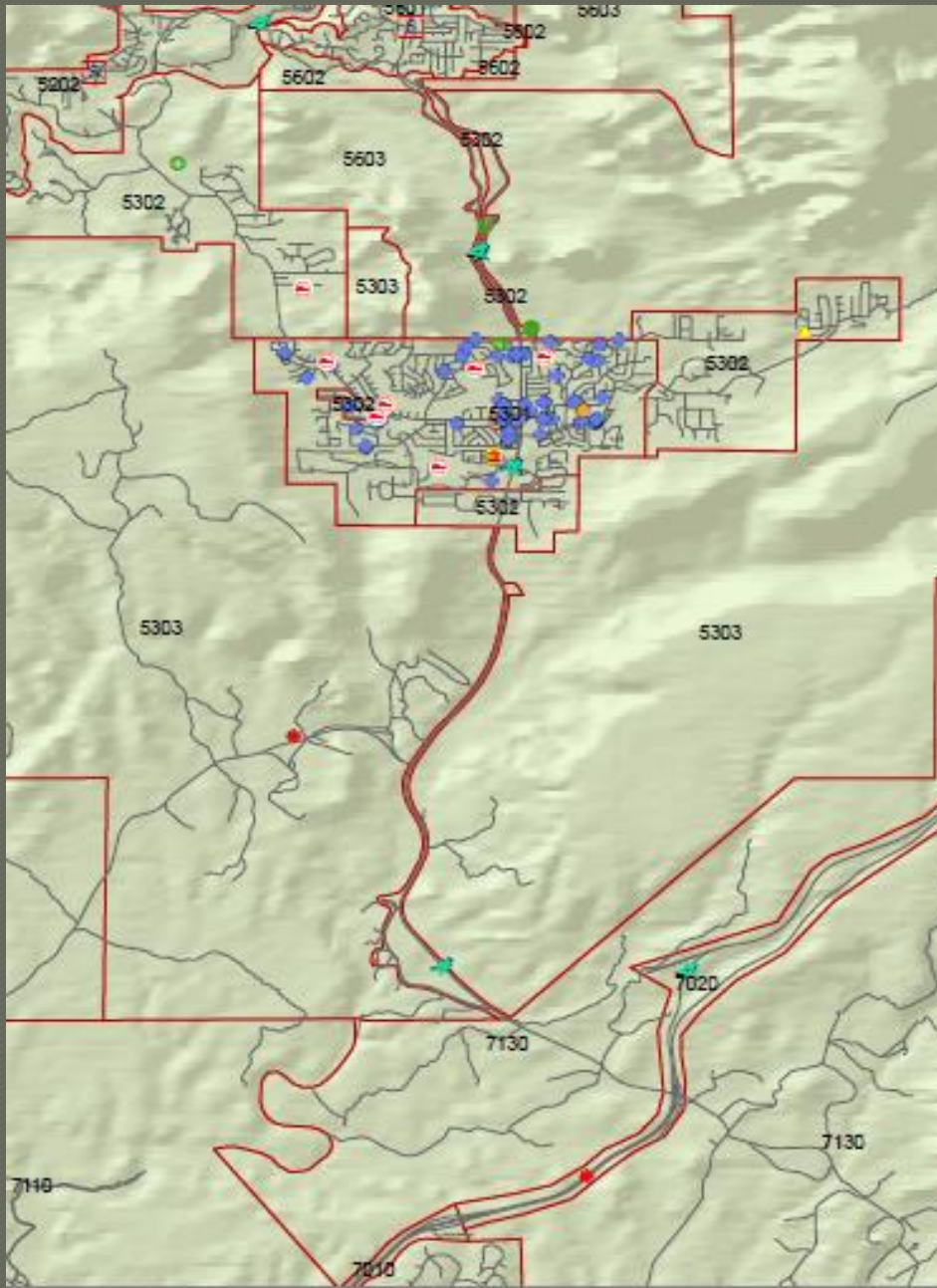

Station 6 Response to the VOC

99 Responses by
Station 6 crew



- Station 6
Response to the
Uptown &
Eastern Sedona

20 Responses by
Station 6 crew

Station 6 Response to West Sedona

28 Responses by
Station 6 crew

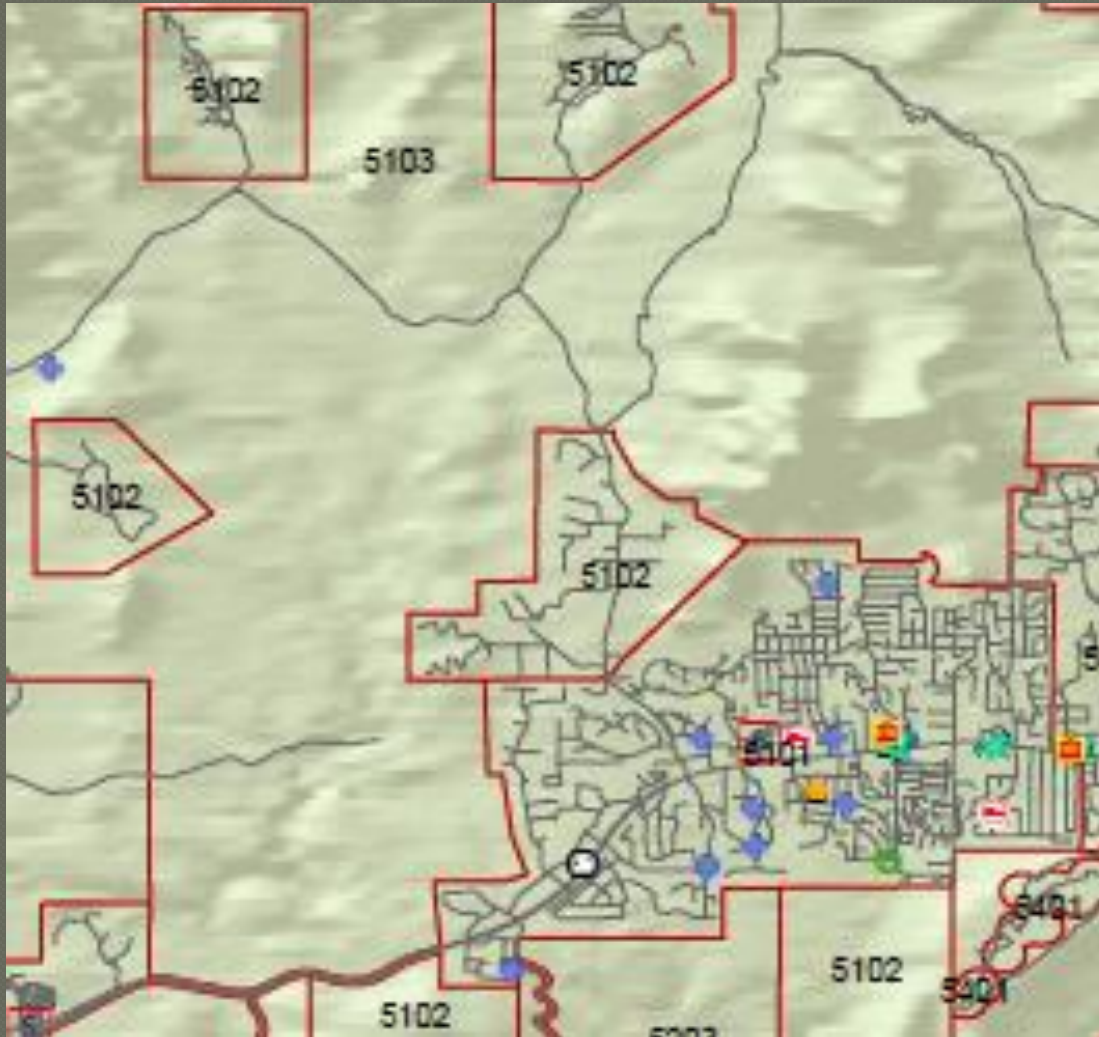



Station 6 Response to the Oak Creek Canyon

10 Responses by
Station 6 crew

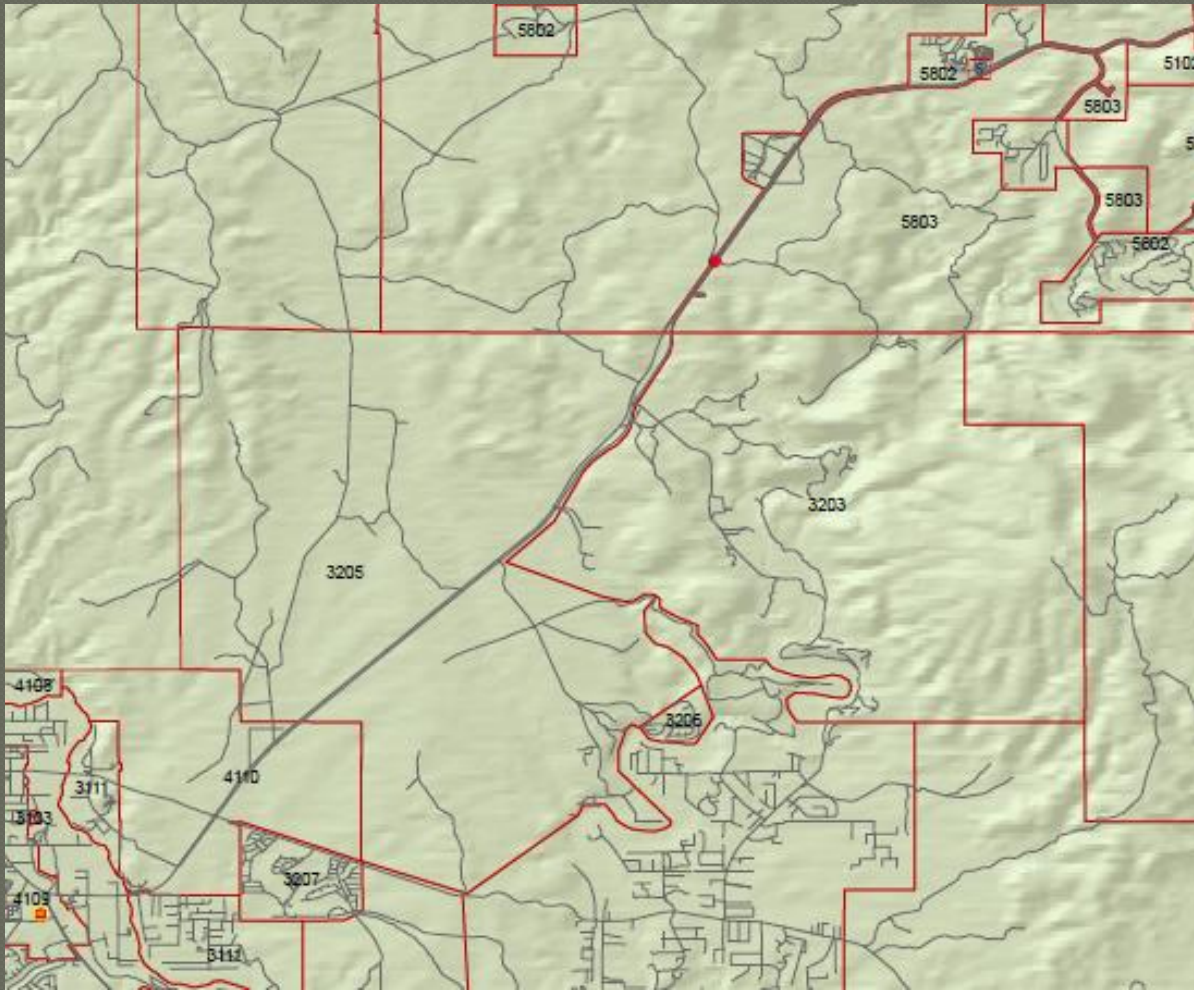

Station 6 Response West of Sedona

3 Responses by
St. 6 Crew

Response Time Data

- Emergency Responses within First-Due Areas (600's)
 - 2013
 - Median Response Time: 10:29
 - Average Response Time: 11:06
 - 2014 (Station 6 units)
 - Median response Time: 5:49 (4:40 decrease)
 - Average Response Time: 6:09 (4:57 decrease)

Response Time Data

- Emergency Responses to Station 3 Areas (300s)
- Second-Due Units From Areas other than Station 3.
- 2013
 - Median Response Time: 16:05
 - Average Response Time: 13:26
- 2014
 - Median Response Time: 11:22 (4:43 decrease)
 - Average Response Time: 11:01 (2:26 decrease)

Questions?

